

PLAN SHOWING THE PROPOSED RESIDENTIAL BUILDING AT PLOT NO 23 B,  
VALARMATHI NAGAR, SURVEY NO 64/4 PT, KOLATHUR VILLAGE, CHENNAI. 600 099  
CORP. DIV. NO 62 ZONE IV SCALE 1"=8'0" (1:100)

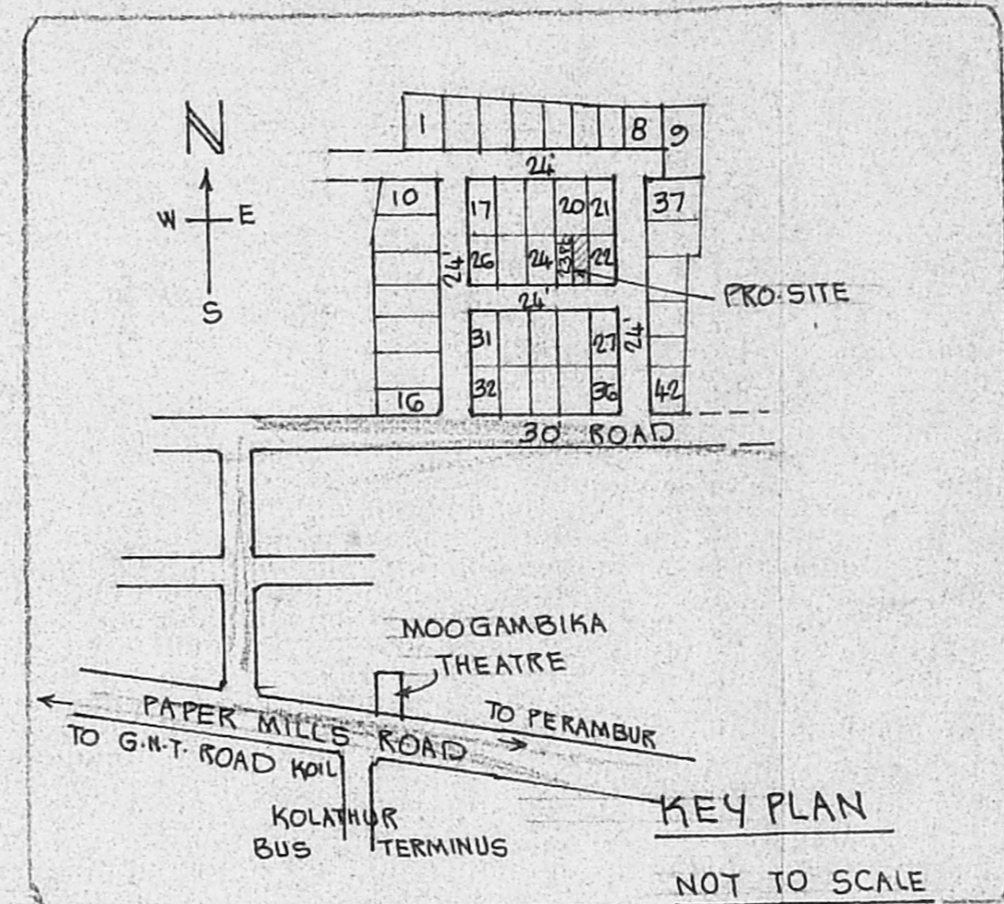
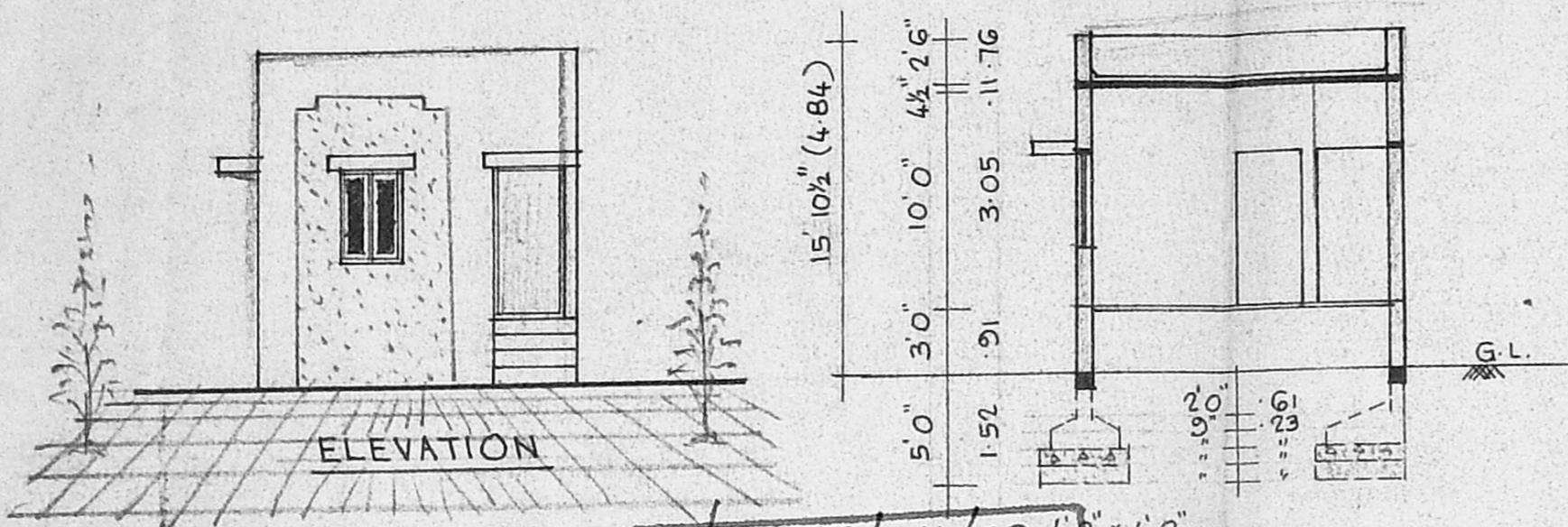

**SPECIFICATIONS:**  
FOUNDATIONS & LEVELLING COURSE ARE IN P.C.C. 1:4:8 MIX. BRICK WORK IN C.M. 1:5 MIX. R.C.C. WORKS ARE IN 1:2:4 MIX. PLASTERING THE WALLS IN 1:4 MIX. CEILING & FLOOR FINISHING IN 1:3 MIX.

**JOINERIES:**

D	DOOR	3'3" x 7'0"	(1.00 x 2.13)
D <sub>1</sub>	DOOR	3'0" x 7'0"	(0.91 x 2.13)
D <sub>2</sub>	DOOR	2'6" x 7'0"	(0.76 x 2.13)
W <sub>1</sub>	WINDOW	4'6" x 4'6"	(1.37 x 1.37)
W <sub>2</sub>	WINDOW	3'0" x 4'6"	(0.91 x 1.37)
V	VENTILATOR	2'6" x 2'0"	(0.76 x 0.61)

**REFERENCE**  
 : PROPOSAL  
 : ROADS  
 : SITE BOUNDARY

PLOT AREA : 1200 SQ.FT. 111.48 M<sup>2</sup>  
 PLINTH AREA : 600 SQ.FT. 55.74 M<sup>2</sup>  
 PLOT COVERAGE : 50 % F.S.I. : 0.50

**APPROVED**  
 SUBJECT TO THE CONDITIONS IN THIS OFFICE LETTER.  
 No. A/22678/98 Dtd. 12-18-12  
 FOR MEMORANDUM SECRETARY  
 CHENNAI METROPOLITAN  
 DEVELOPMENT AUTHORITY  
 CHENNAI - 600 008.

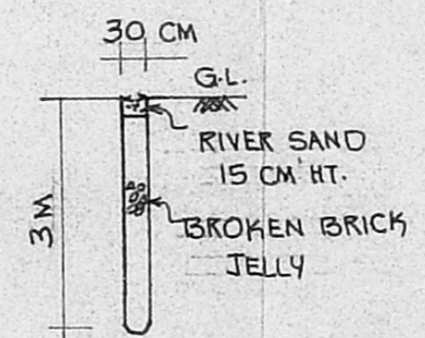
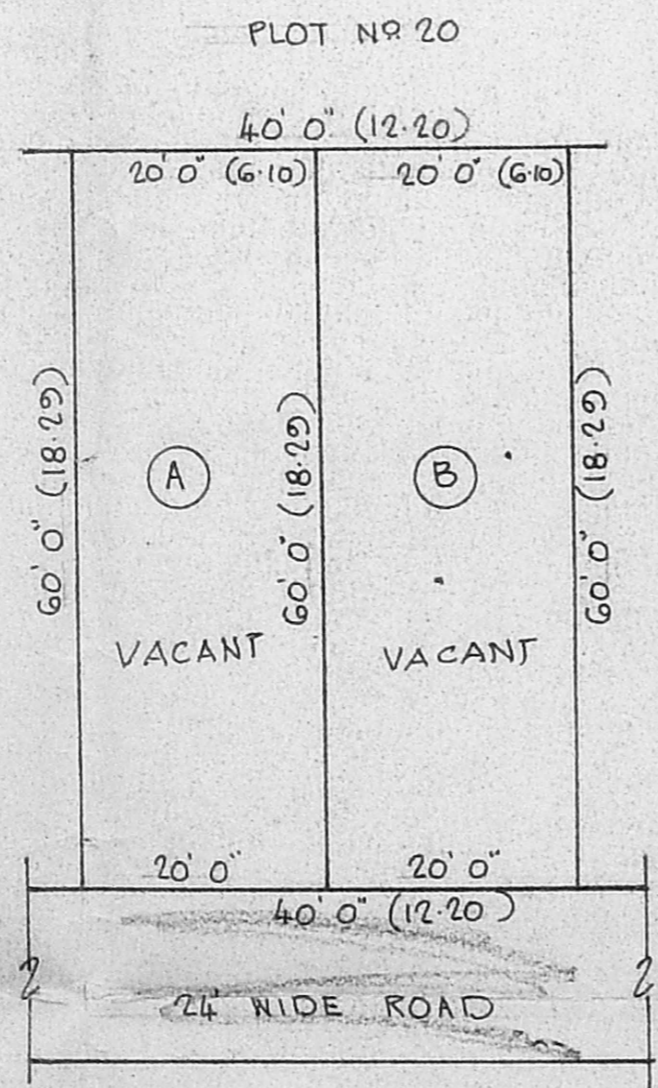
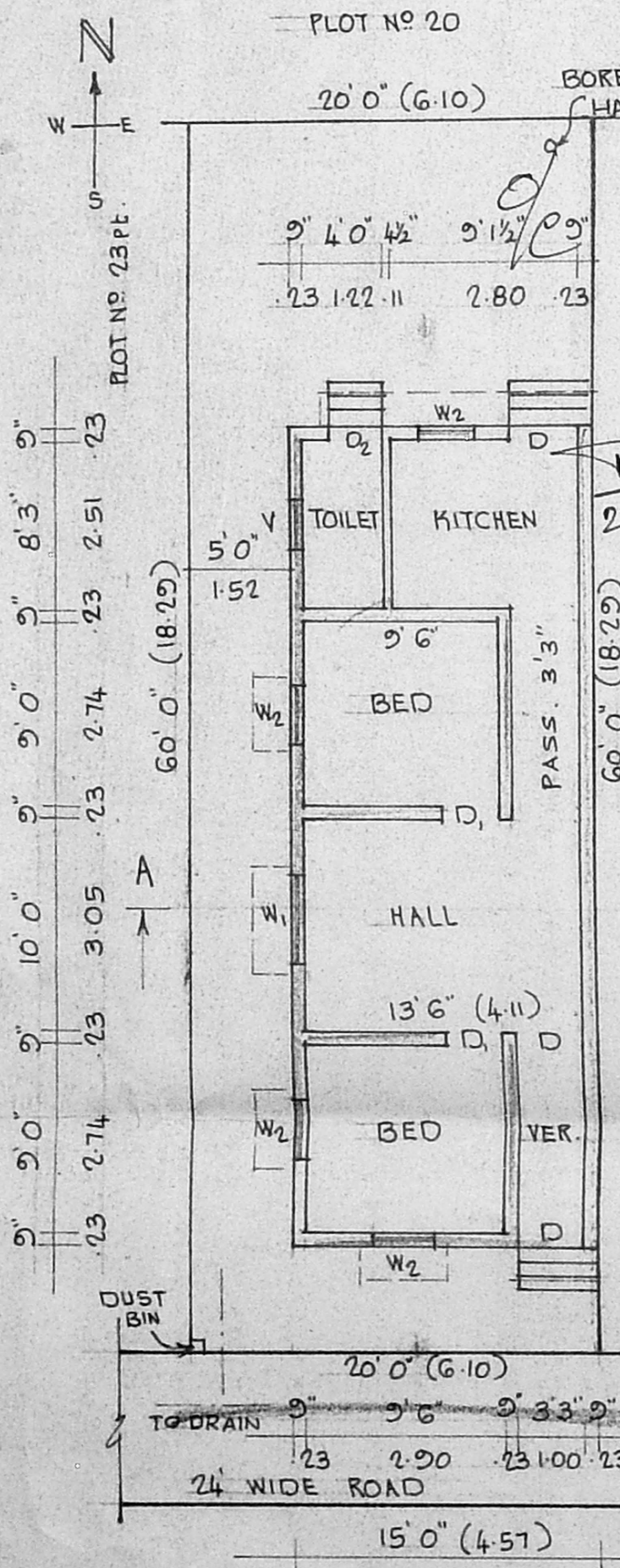

**PERCOLATION PIT**  
 COLLECTS RAIN WATER  
 AT OPEN SPACE @ 3M  
 INTERVALS

SUB-DIVISION PLAN SCALE 1"=16'0" (1:200)

PORTION	OWNER	EXTENT IN		BUILT UP AREA	COVERAGE	F.S.I.
		SQ. FT.	SQ. M.			
A	G. KARKUZHALI	1200	111.48	VACANT	-	-
B	K. JAYAKUMAR	1200	111.48	VACANT	-	-
TOTAL		2400	222.96			

*Handwritten signature and date: 16/11/12, 22-12-12*

*Handwritten signature: Jayakumar*  
 OWNER : (K. JAYAKUMAR)

*Handwritten signature: V. Balasubramani*  
**V. BALASUBRAMANI, B. Arch., A.I.I.A., M.C.A.**  
**ARCHITECT.**  
 Regd. No. 10712 Council of Architecture  
 Licensed Surveyor Class I. R. A. No: 3  
**CORPORATION OF CHENNAI.**  
 No: 3, Paper Mills Road, First Floor,  
 NEAR PERAMBUR CHURCH, CHENNAI-600 011